Power Amplifier Support Components

EVALUATION KIT

There are two evaluation kits available. For applications exceeding an internal power dissipation of 10 Watts, use the EK16. For lower power dissipation, use the EK11. The evatuation kits are easy to use engineering platforms for prototype evaluation. They accommodates only the straight pin version of the amplifier. The PC board is also a good starting point for an application specific layout. Provided items include: PC board, heatsink rated at 5.3°C/W or 1.3°C/W, socket, thermal washers, ceramic bypass capacitors and transient voltage suppressors. The amplifier is sold separately. Common hardware such as screws, nuts and user's preference for I/O connectors are not provided.

HEATSINKS

The following heatsinks are mechanically compatible with this amplifier. Thermal ratings are for optimum mounting in free air.

HS20 1.3°C/W

The HS20 is designed to be fastened vertically to a PC board with screws.

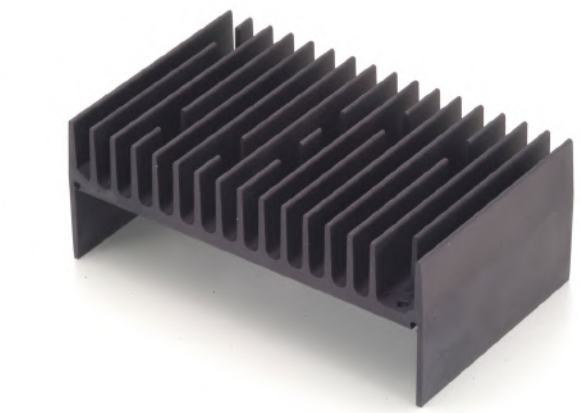

HS27 5.3°C/W

The HS27 is designed to be fastened vertically to a PC board by soldering.

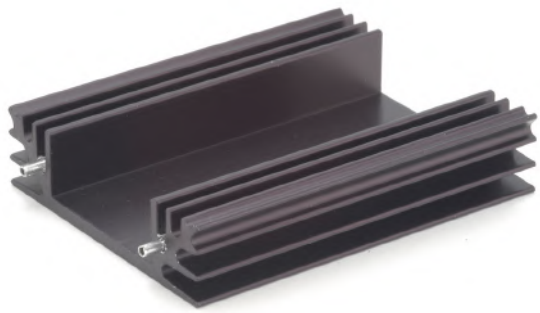

Many other heatsinks can be used with this amplifier if a hole is drilled and deburred. Requirements for the potential heatsink or chassis member are flatness of 2 mils per inch in an area large enough to fit the package.

SOCKET

MS06

Part number MS06 consists of 2 socket strips. These are mounted directly in a print circuit board. Use a spacer between the PCB and the heatsink to avoid short circuits.

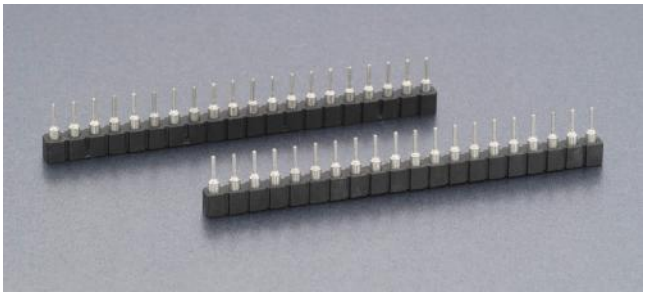

Thermal Washer

TW07

NOTES:
1. Base material is aluminum, 0.002” thick. Do not allow the washer to touch pins of the amplifier.
2. For optimum thermal transfer, avoid abrasive handling of washers which can damage their 0.5mil thick layer of thermal compound with which each side is coated.
3. The dry thermal compound will flow filling header to heatsink voids as soon as the material reached 60°C.
4. Do not store unused thermal washers above 40°C.
5. A new washer must be used for each mounting.
6. Part number TW07 consists of a package of 10 washers.
7. Thermal resistance is 0.1°C/W.